



£550 PCM

Woodend street, Stoke-on-Trent ST4 3JS

Terraced House | 2 Bedrooms | 2 Bathrooms

01782 844 700



01782 844700
www.easymoveuk.com

www.easymoveuk.com



Step Inside

Key Features

- 2 Bedrooms
- 2 Reception rooms
- Street parking
- Close to local amenities

Property Description

Property to let

Main Particulars

We welcome to the property this 2-bedroom terrace property to rent in Fenton. With street parking at the front of the property.

Upon entrance to the ground floor the property consists of 2 reception rooms, kitchen, downstairs bathroom and garden at the rear of the property. On the first floor the property consists of 2 double bedrooms both with fitted carpet.

There is GCH and DG throughout the property.

Where the property is situated has great access to the city, close to all local amenities, local shops, local schools, local bus route and local doctors.

The EPC is currently unavailable due to it being obtained.

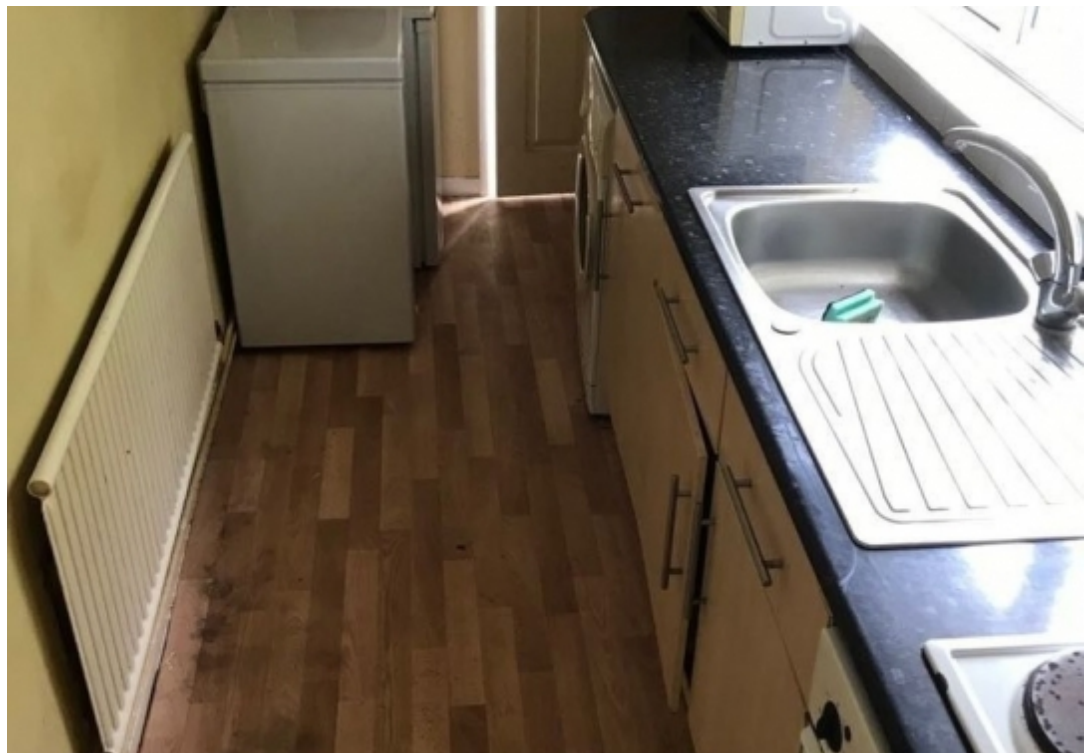

Telephone: 01782 844 700



www.easymoveuk.com