



£165,000

Hillside avenue, Stoke-on-Trent ST3 5NA

Detached House | 3 Bedrooms | 2 Bathrooms

01782 844 700



[www.easymoveuk.com](http://www.easymoveuk.com)

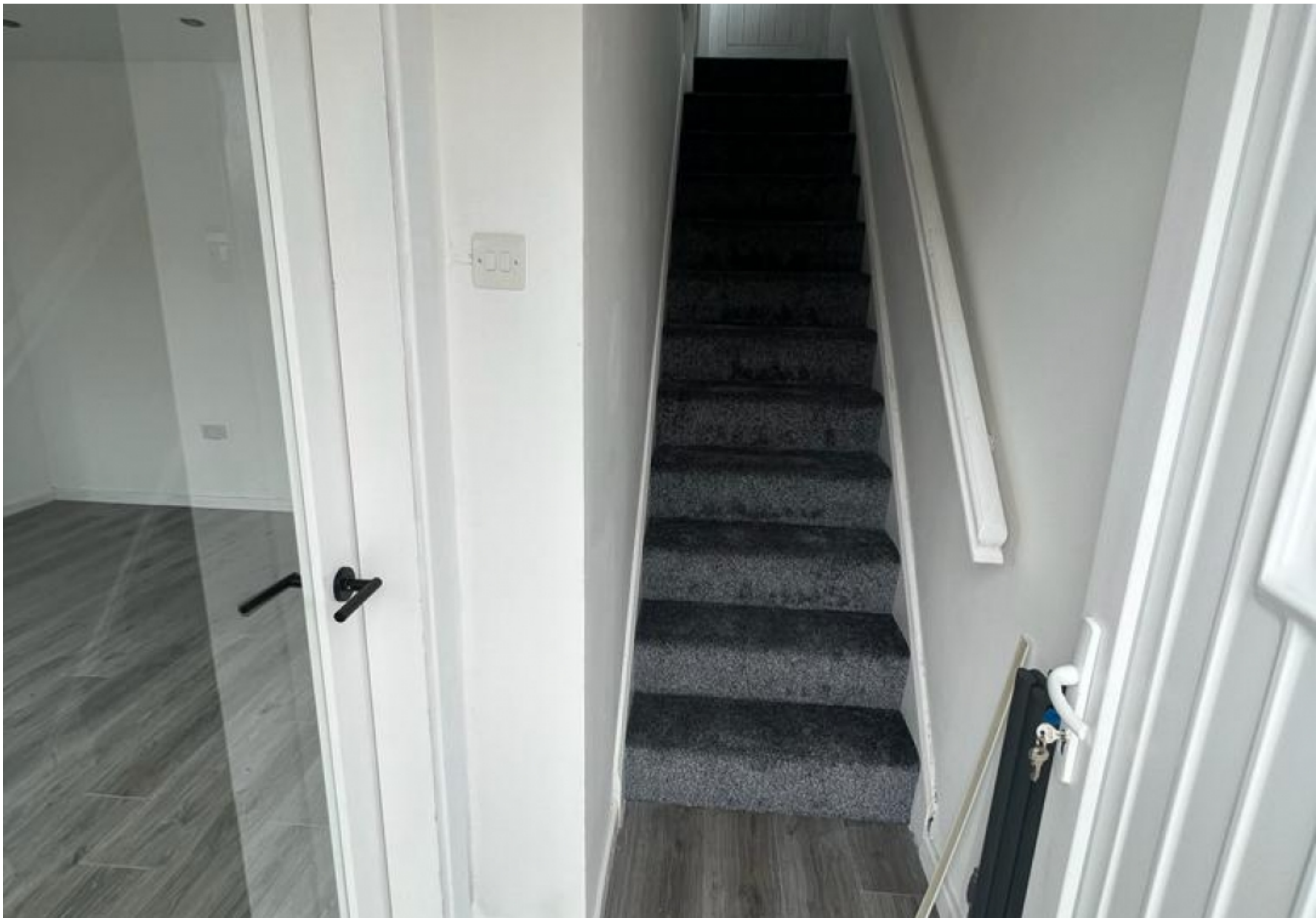

# Step Inside

---

## Key Features

- Newly refurbished
- New decorated
- Semi detached
- 3 bedrooms
- 2 bathrooms
- Front and back garden
- Close to all local amenities

## Property Description

Family home for sale

### Main Particulars

Imagine moving into a property and you don't have to lift a finger. Then we have the property for you!

Cast your eyes on this semi detached 3 bedroom fully refurbished family home for sale. There is a garden at the front of the property.

Upon entrance to the property you are greeted by the beautifully presented hallway with new flooring and new decorated. Which leads into the newly refurbished family reception room with new laminate flooring, fireplace, newly fitted spot lights and newly decorated. Which then opens up to the beautiful new fitted open plan kitchen dining area which consists of worktop with integrated sink, wall mounted cupboards, under counter cupboards for extra storage, integrated gas hob, oven, glass splash back, extractor hood, space for a washing machine, integrated fridge freezer, new tiled floor and newly decorated walls. Downstairs also has a new refurbished toiler which consists of w/c, wash basin, tiled floors and newly decorated. At the rear of the property there is a family garden.

On the floor the property consists of 3 beautifully finished bedroom with newly fitted carpet and newly decorated walls. Along the landing we come to the main family bathroom which consists of newly fitted bath, wash basin, w/c, tiled walls and tiled flooring.

There is new double glazing, new radiators and newly fitted gas boiler.

Where the property is situated has great access to the city, close to all local amenities, local schools, local shops, local bus route and local doctors.

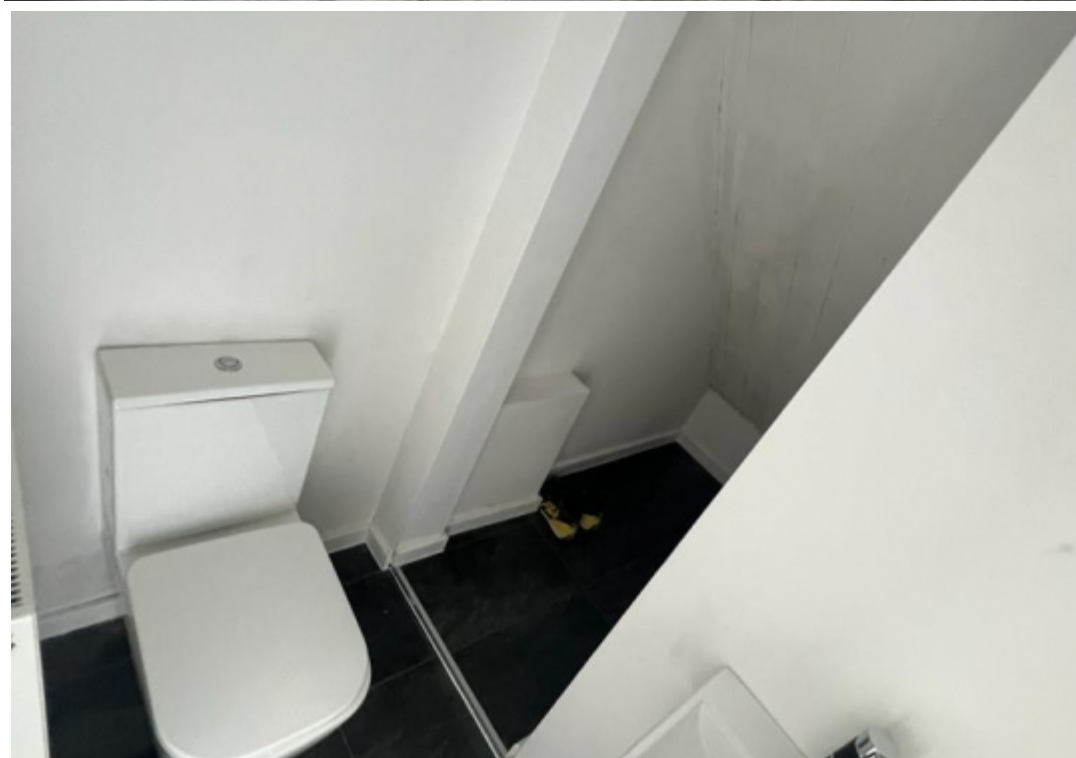

Telephone: 01782 844 700



---

[www.easymoveuk.com](http://www.easymoveuk.com)