



£625 Monthly

High lane, Burslem, Stoke-on-Trent, Staffordshire

Terraced House | 3 Bedrooms | 1 Bathroom

01782 844 700



www.easymoveuk.com



Step Inside

Key Features

- Terrace property
- 3 bedroom
- gas central heating
- close to all local amenities
- no pets
- street parking
- deposit
- Double glazing
- back garden

Property Description

Family home to rent

Main Particulars

Easy move property agents are pleased to be offering this 3-bedroom family home to rent in Burslem. There is street parking at the front of the property.

Upon entrance to the property you are greeted by the hallway which consists of tiled flooring. Off the hallway is the reception room which consists of laminate flooring and fire hearth. Off the reception room is the family kitchen which consists of worktop with integrated sink, under counter cupboards, wall mounted cupboards for extra storage, space for a washing machine, fridge, freezer, tiled walls and tiled flooring. Off the kitchen is the family bathroom which consists of bath, wash basin, W/C, tiled walls and tiled flooring. There is a family garden at the rear of the property.

On the first floor of the property consists of 3 spacious bedrooms all with fitted carpet.

There is GCH and DG throughout the property.

Where the property is situated has great access to the city, close to all local amenities, local schools, local bus route, local high school and local doctors.

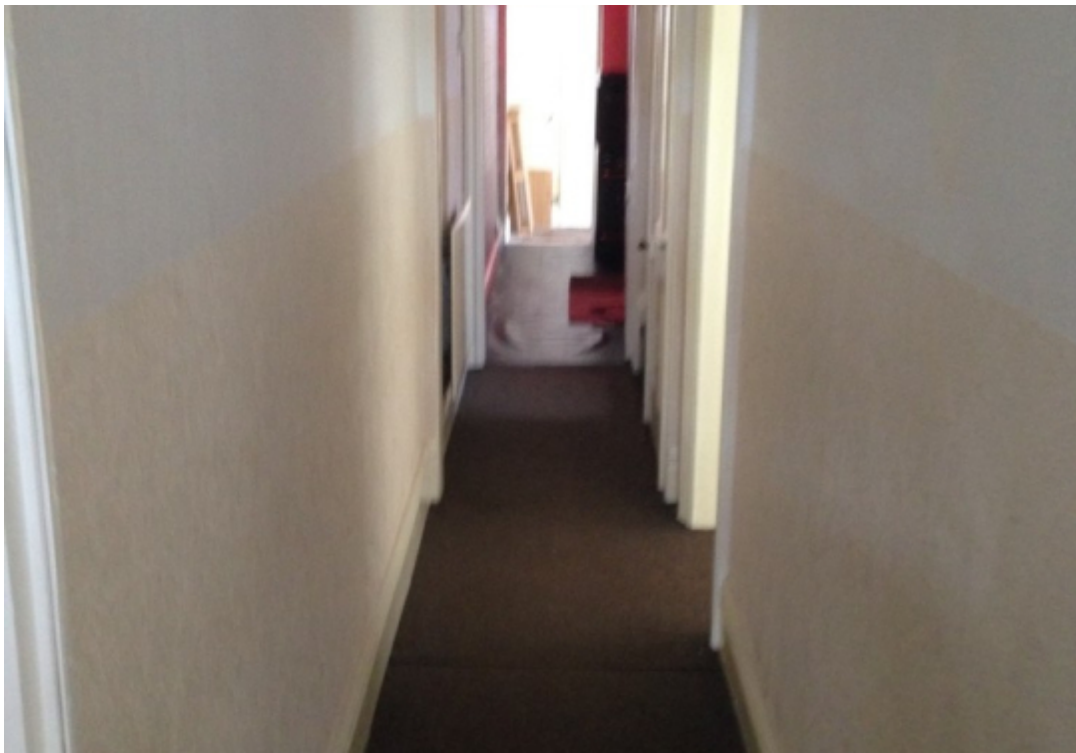

Telephone: 01782 844 700



www.easymoveuk.com